ST. JOHN THE APOSTLE SCHOOL

FULLY ALIVE

John 10:10

I came so that they might have life and have it more abundantly.

ST. JOHN'S JETS

Parent Note 9/24/2025

PowerSchool Parent Portal: https://powerschool.cdolinc.net/public/home.html DISTRICT CODE: RCSD (The website for PS seems to be much more reliable than the app, per our tech office.)

*****School Messenger**: Opt-In Code: **Optin** or **Yes** or **Subscribe** – TEXT one of these to: **67587** to receive important notifications from school.

School Website: https://stjohnsjets.com

St. John the Apostle Catholic School Facebook Page:

bit.ly/4gzg3Ad **World book:**

http://www.worldbookonline.com/?subaacct=K5318

Username: stjohnlnc Password: jets!

School office email: St.John's-Office@cdolinc.net

School FAX number: 402-486-4762

FACTS Tuition Management Link: https://online.factsmgt.com/signin/43MMT

Jets Club Sporting Events: Admission prices for the St. John's athletic events:

Students (K-12): $1 and PK and under are FREE

Adult: $3 Family: $10 max – per family (immediate family only) CYSI | Catholic Youth Sports Informer - Diocese of Lincoln, NE

Jets Pom Hats – Jets Beanie hats are available in the school office for $20 each, one size fits most.

Jets Signs - $10 each, for sale in the school office, cash or check only

Volunteer Training: All volunteers are required to do annual safe environment training with January Renewal and 5-year background checks. CMG Connect - Catholic Mutual Group - click here to log in or set up your account.

**Save this link to favorites for annual use. https://lincoln.cmgconnect.org

Uniform Shorts/Pants: K-5 students may wear shorts through October 31 and start again on April 1

Lands End Uniform Ordering: Click here

St John The Apostle School

7601 Vine St Lincoln, NE

Preferred School Number: **900063660**

SCRIP gift cards are now AVAILABLE for Uniforms - $25 and $100 or use the RaiseRight app for more e-card options, see www.raiseright.com

10/9/2025: 1:00 PM Dismissal – Extended Care Available-PTC 2-6 pm

10/10/2025 & 10/13/2025: No SCHOOL

10/24/2025: No SCHOOL; Trunk or Treat

11/14/2025: 1:00 PM Dismissal – Extended Care Available

Boys Town Skills of the Week

Accepting 'No' for an Answer

1. Look at the person.
2. Say "Okay.'
3. Stay calm.
4. If you disagree, ask later.

New School Mass Policy

Please see the 9/17/2025 attachment for the new school Mass policy attached. Save as needed. Thank you!

Midwest School Photos

Photo ORDERS: Whether you return the order form back to school or order online, all photo orders are due by **10/7/2025.**

RETAKE Day is Wednesday, October 9th.

Jets SpiritWear Store

St. John's Spirit Store is OPEN! We plan on having the online store open all year.

Home | St Johns Spirit

Raise Craze Fundraiser for St. John's: runs from September 22 – October 8

Welcome to our **Raise Craze** fundraiser! This is a unique way for us to raise money for our school while making an impact in our community. During this fundraiser, students ask friends and family for donations via the online Raise Craze platform while paying it forward serving others. What a great way for us to teach our students the importance of kindness and gratitude while raising much needed funds. Students will spend time serving, not selling!

See the Raise Craze fundraiser ***attachment*** to the 9/24/2025 Parent Note!

Thank you for your generosity and kindness.

🎃 Trunk or Treat is Back! 👻

Join us for a spooktacular evening of fun at **St. John's Trunk or Treat** on **Friday, October 24th** in the south parking lot from **6:00–7:30pm**!

Last year's event was such a blast — families, friends, and neighbors came together for costumes, candy, and community spirit. Let's make this year even better!

✏️ **Admission**: $5 per treat bag or $20 per family (sales end at 7:00pm — come early!)

💰 All proceeds benefit the **Home & School Association (HSA)**, which provides year-round support to our school and teachers.

🍔 **Back this year by popular request** — HSA will also be selling food, so bring your appetite and enjoy dinner in costume!

🚚 **We need trunks!** Hosting a trunk is a fun way to get creative and join the celebration — and it's one of the easiest ways to meet your family's volunteer requirement.

👉 **St. John School families earn 15 volunteer hours** just for hosting a trunk!

Whether you team up with family, friends, a business, or a church group, your participation makes the event possible. (And yes, there will still be prizes for the most festive trunks!)

Don't want to host at trunk but still want to help? Sign up here to help in other ways.

https://www.signupgenius.com/go/805044EABAE28A4FB6-58760053-trunk

📧 **TO SIGN UP** or learn more, contact **Shannon Castillo** at *scastillo@chadnebraska.org*

St. John's School is Hiring!

We are seeking a Part-Time Extended Care Worker to supervise and care for students in our before and after school program. Duties include supervising children, organizing games and activities, and helping create a safe and welcoming environment.

🗓️ Hours: After school (3:15 - 5:45 p.m.), Monday–Friday on school days
✅ Must enjoy working with children
✅ Experience in childcare or education is a plus
✅ Safe Environment Training & Background check required

If you are caring, reliable, and love working with kids, we would love to hear from you!

👉 Apply by sending your resume to Marie Meza – marie-meza@cdolinc.net

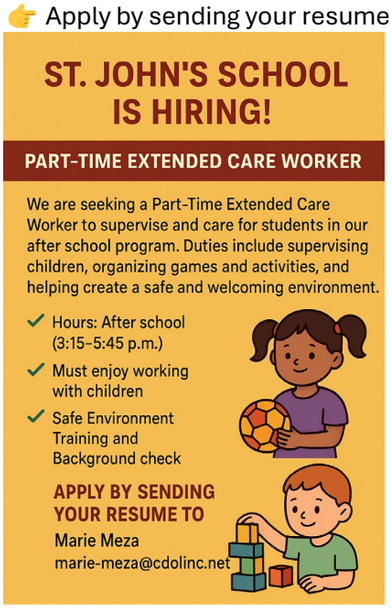

St. John's Knights of Columbus Soccer Challenge

We have the Knights of Columbus soccer on Saturday, Sept 27th, at 8am.
Where: St. John's School soccer fields.
Who: Open to all students age 9-14.
This year we will host the council, district, and regional event on the same day.
The winners who advance will stay to compete.

1. The **Council** competition will begin at 8 am, followed by
2. the **District** competition at 9 am, and finish with
3. the **Regional** competition at 10 am. This time schedule will be moved up if all visiting competitors are present.

Volunteering 2025-2026

As you volunteer for school or church activities, please record your time that you volunteer on a list to send to the office upon completion of your 20 hours (per family) required. This emailed list can be sent to the school email at St.John's-Office@cdolinc.net to record your volunteer hours. We will keep you posted if new opportunities arise as we progress through the year. Our Home & School Association will also have many volunteer opportunities.

Father Daughter Day at the Marians

REMINDER – RSVP by TODAY, 9/24/2025

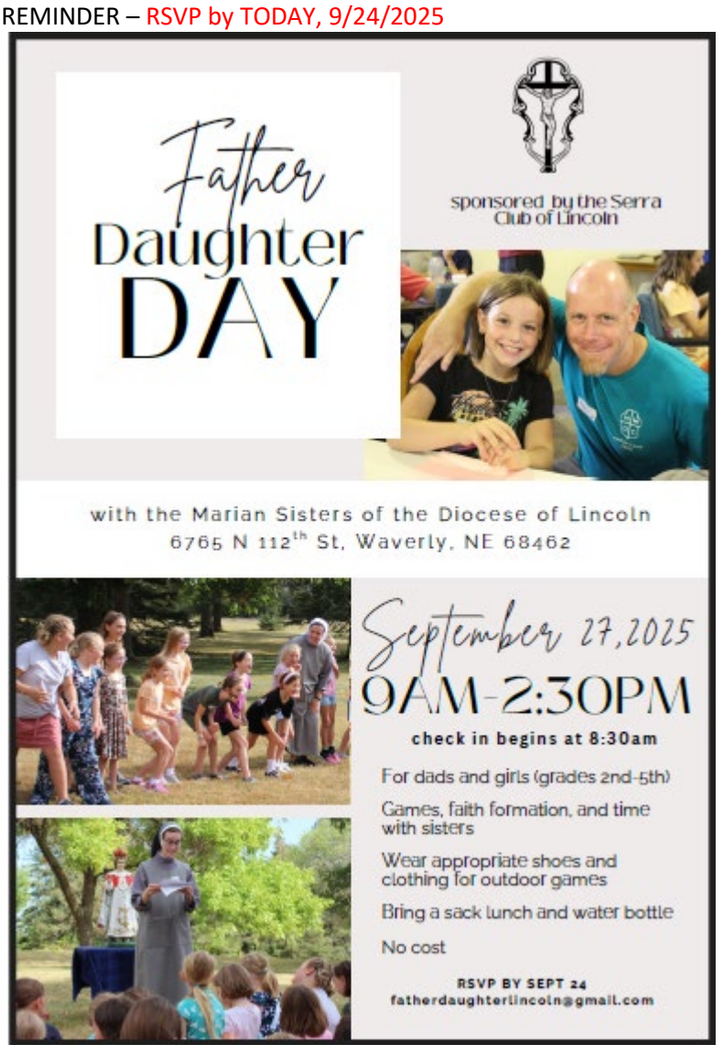

Pumpkin Run 2025

Pius X Trap Team - *for Grades 6-8 here at St. John's* & Pius X high school students.

<u>CK Sisters Outdoor Fall Workday</u>
Saturday, October 18, 1:30-4:30 pm
We will be mulching, cleaning up our vegetable garden and cutting trees. Helpful items to bring include shovels, work gloves, wheelbarrows, pickups and chainsaws. Children are also welcome – and can use this for service hours! Mark your calendars now and contact Sister Mary Angela at **sr.mary-angela@cdolinc.net** if you would like to come and help. Please also print and complete a **LIABILITY FORM** (one per adult; children added to adult form.) Villa Regina Motherhouse, 4100 SW 56th St., about 2 miles west and south of Pioneers Park. Walk-ins are also welcome.

<u>Restaurant Night Information</u>
The dates for restaurant nights will be in this section with any extra information needed will be posted here.
******All restaurants require that you mention 'St. John's Night' when ordering*** or we do NOT get credit during the fundraiser hours.***

September

Thursday 9/25/2025 Don & Millie's 4:00-9:00 pm

October

Tuesday 10/7/25 **Runza** 8330 Northwoods Dr 5:00-8:00 PM (parent teacher conferences)

Thursday 10/23/2025 Don & Millie's 4:00-9:00 pm

November

Thursday 11-/6/25 **Chick Fil A** 4770 O St. 5:00-8:00 pm

Thursday 11/20/2025 Don & Millie's 4:00-9:00 pm

December

Wednesday 12/3/25 **Honest Abes**- 840 N. 70th St 5:00-8:00

Thursday 12/18/2025 Don & Millie's 4:00-9:00 pm

January

Thursday 1/8/2026 **Raising Cane'**s 403 N.48th St. 4:00-8:00 pm

Thursday 1/22/2026 Don & Millie's 4:00-9:00 pm

February

Thursday 2/5/2026 **Panera** 6149 O St. 4:00-8:00 pm

Thursday 2/26/2026 Don & Millie's 4:00-9:00 pm

March

Tuesday 3/3/26 **Slim Chickens** 5805 S 85th St. 4:00-9:00 pm

Thursday 3/26/2026 Don & Millie's 4:00-9:00 pm

April

Tuesday 4/7/26 **Village Inn** 6555 O St. 10:00 am-7:00 pm

Thursday 4/23/2026 Don & Millie's 4:00-9:00 pm

May

Thursday 5/21/2026 **Dairy Queen** 7044 O St. 4:00-7:00 pm Last day of school!

Thursday 5/28/2026 Don & Millie's 4:00-9:00 pm

Upcoming Events

Youth Choir every Monday, 3:15 pm – 4:15 pm in the Music Room

Sep 30	Endowment Dinner Parent Meeting, Social Hall, 7 pm
Oct 7	Parent/Teacher Conferences 4-8 pm
Oct 8	School Photo Retake Day Raise Craze Fundraiser concludes
Oct 9	1:00 PM Dismissal, Ext. care open Parent/Teacher Conferences 2-6 pm
Oct 10-13	NO SCHOOL – PTC Comp Day & Teacher Institute
Oct 15	Grade 2 Scapular Mass, 815 am
Oct 17	Day of Amazingness
Oct 24	NO SCHOOL – Q1 End Trunk or Treat!
Oct 31	Halloween Parties
Nov 1 (Sat)	All Saints Day
Nov 2	Daylight Savings Time Ends
Nov 8	St. John’s Church Craft Fair
Nov 14	1:00 PM Dismissal, Ext. Care open; Q2 Midterm

First Friday Collections 2025-2026

Month	Organization
October	Street Outreach
November	The Knights of the Holy Eucharist
December	Catholic Social Services
January	Villa Marie
February	Matt Talbot
March	St. Gianna's Homes
April	Guiding Grace
May	TBD

RUNZA

FUNDRAISER

Join us at the 84th & Holdrege Runza®
Tuesday, October 7th

15% of sales
from 5 - 8 pm will be donated to
St. John's Catholic School.

All sales from the drive-thru, dine-in, carry-out or order ahead will support St. John's Catholic School.

PARISH FAMILY FOOTBALL Night

FRIDAY, OCTOBER 10TH

Join us for a night of faith, family, and football
We are celebrating our parish and Catholic School Communities

SPECIAL ADMISSION:

- FREE FOR JR. BOLTS PLAYERS (3RD-8TH) WEARING JERSEY
- FREE FOR JR. HIGH STUDENTS WEARING "WE ARE PIUS X" T-SHIRT
- FAMILY ADMISSION FEE $10

PIUS X VS. STANDING BEAR

KICKOFF 7 PM | ALDRICH STADIUM

GO BOLTS!

Chick-fil-A

48th & O Street

FUNDRAISER FOR

ST. JOHN'S CATHOLIC SCHOOL

Thursday, November 6th
5:00-8:00 pm
4770 O STREET

20% OF EVENT SALES GET DONATED TO ST. JOHN'S SCHOOL

FUNDRAISER
FOR
ST. JOHN'S SCHOOL

HONEST Abe's
BURGERS & FREEDOM

WEDNESDAY
12/3/25
5:00-8:00 PM

MEADOWLANE 840 N. 70TH ST.

We're raising dough!

ST JOHN'S CATHOLIC SCHOOL

25% OF NET SALES WILL BE DONATED*

February 5, 2026
4:00 pm to 8:00 pm
6149 O St, Lincoln, NE

Use code FUND4U at panerabread.com, in the Panera App, or at the kiosk in-cafe.

Online orders placed all day at your event cafe will count toward your total sales.

Bring this flyer or show a digital copy to your cashier when ordering at the cafe to ensure your organization gets a portion of the net sales.

Panera FUNDRAISING

*20% fundraiser: Up to 20% of net sales from your designated and registered fundraising event will be donated to your approved organization. Minimum sales of $100 on the specified date, time and location required to receive 20% donation. 25% fundraiser: Up to 25% of net sales from your designated and registered fundraising event will be donated to your approved organization. Minimum sales of $150 on the specified date, time and location required to receive 25% donation. General terms: Details on percentage of net sales to be donated and the minimum sales requirement will be provided during the event registration process. Fundraising events available only at participating US bakery-cafes. Fundraising event details and available dates and times for fundraising events will vary by bakery-cafe. Gift card purchases, catering orders, and orders placed on third party delivery sites are excluded and will not count towards the total net sales from your designated fundraising event. This offer will be void if flyer is distributed in or near the participating bakery-cafe on the night of the event. Fundraising events may be cancelled without notice due to abuse, error, fraud, computer error, electronic or technical malfunctions, or other unforeseen or unintended circumstances. Other restrictions may apply. For more information on how our fundraising events work, please visit: https://fundraising.panerabread.com/faq.

© 2024 Panera Bread. All Rights Reserved.

SLIM CHICKENS

FUNDRAISER Night

Mention your organization at the register and Slim Chickens will donate 15% of your total.

Use code **SLIMSGIVES** when ordering online or through the Slim Chickens App!

Scan to order

ST JOHN'S CATHOLIC SCHOOL

Tuesday, March 3rd
4:00 pm to 9:00 pm
5805 S 85Th St.

Not valid for third party delivery orders. $15 minimum for delivery. Must have a Slimchicken frequent for cash to apply.

Only valid when you use this coupon code 1-800-247 on the Slim Chickens App or website. Not valid with any other offer or discount. Only valid at participating and dates noted above.

Fundraiser for

ST. JOHN'S CATHOLIC SCHOOL

Address
Village Inn
6555 O St., Lincoln, NE 68510

Time 10am - 7pm

Date Tuesday April 7, 2026

ORDERS CAN BE PLACED VIA DINE-IN OR STOREFRONT WALK-IN
PLEASE MENTION TO YOUR SERVER THAT YOU ARE DINING FOR GROUPRAISE FUNDRAISER

DQ

SHOW YOUR
LOVE
FOR DQ® AND
ST JOHN'S SCHOOL

May 21, 2026

4:00 pm to 7:00 pm

7044 O Street
Lincoln, NE 68510

10% OF SALES WILL BE DONATED

Bring this flyer or show a digital copy to your cashier when ordering in our dining room or drive-thru.

FOURTEEN FOODS

HIGH SCHOOL SCHEDULE

RETREATS

VERSO L'ALTO | CAMP KATERI | 10/4-10/5
Save the Date! *More information and registration to come!*

STEUBENVILLE | SPRINGFIELD, MO | SUMMER 2026
More information and registration to come!

BLAZE NIGHTS

WEDNESDAYS | ST. JOSEPH | 8PM
Food, Fellowship, Fun, Talks, Prayer, Small Groups

FALL	SPRING
September: 10th 17th 24th	January: 28th
October: 8th 15th 29th	February: 11th 18th 25th
	March: 11th 18th 25th

EVENTS

ON FIRE BONFIRE KICK OFF | ST. JOSEPH | 6:30 PM
9/7 *Come to the back lot for hotdogs, yard games, s'mores, and more!*

PUMPKIN CARVING | ST. JOSEPH | 8PM
10/22 *Bring your own pumpkin to carve and party food to enjoy!*

PIE NIGHT | ST. JOSEPH | 8PM
11/19 *Bring your favorite pie to share!*

HOLY PARTY OF OBLIGATION | TBD | TBD
12/8 *Party like it's a solemnity! Mass at 5pm. Bring party food and a gift for gift exchange game.*

POKER NIGHT | ST. PETER | 8PM
2/8 *More details to come. Beginners welcome.*

SERVICE

MATT TALBOT KITCHEN OUTREACH | 4TH SUNDAYS | 4PM
Register for LNKYM for sign up to serve!

LNKYM

Register to be part of our Lincoln Parish Youth Ministry (LNKYM) this year! Receive invitations, updates, ways to support, and more!

JUNIOR HIGH SCHEDULE
2025-2026

BOATS & FLOATS — **9/14 6:30PM**
Our kickoff for Junior High! Root beer Float Bar and a message on courage. Meet at St. Peter Parish.

IGNITE CAMPFIRE — **10/10 5PM-9PM**
Fireside Faith Chats, Pizza, S'mores, and more at Roca Berry Farm!

COZY UP FOR A CAUSE — **12/7 6:30PM**
Hot Chocolate Bar, Blanket Making for the Homeless, and talks from Missionaries. Meet at Newman Center.

THRILL & CHILL — **1/11 6:30 PM**
Ice Skating and Raising Canes! Meet at Jon Breslow Rink.

JUNIOR HIGH TRIVIA NIGHT — **4/19 6:30 PM**
Test your Catholic Trivia! Meet at St. Joseph Parish

LNKYM

Learn more about each event and receive updates by registering for Lincoln Parish Youth Ministry (LNKYM)!