ST. JOHN THE APOSTLE SCHOOL

FULLY ALIVE

John 10:10

I came so that they might have life and have it more abundantly.

ST. JOHN'S JETS

Parent Note 2/18/2026

PowerSchool Parent Portal: https://powerschool.cdolinc.net/public/home.html DISTRICT CODE: RCSD

(The website for PS seems to be much more reliable than the app, per our tech office.)

School Messenger: Opt-In Code: **Optin** or **Yes** or **Subscribe** – TEXT one of these to: **67587** to receive important notifications from school. - Sign up here for message alerts, cold weather days, etc.

School Website: https://stjohnsjets.com

St. John the Apostle Catholic School Facebook Page: bit.ly/4gzg3Ad

World book: http://www.worldbookonline.com/?subaacct=K5318

Username: stjohnlnc Password: jets!

School office email: St.John's-Office@cdolinc.net

School FAX number*: *402-486-4762

Office number: 402-486-1860

FACTS Tuition Management Link: https://online.factsmgt.com/signin/43MMT

For Account Information, payment summaries, use this guide:

https://www.nbshubhelp.com/Family_Resource_Center/FACTS_Payment_Plans/FACTS_Financial_Management_Tax_Summary?mt-view=f1 - ENGLISH

https://www.nbshubhelp.com/Family_Resource_Center/FACTS_Payment_Plans/Planes_de_Pago_de_FACTS_y_Preguntas_Frecuentes?mt-view=f1 - SPANISH

Jets Club Sporting Events: Admission prices for the St. John's athletic events:

Students (K-12): $1 and PK and under are FREE

Adult: $3 Family: $10 max – per family (immediate family only)

CYSI | Catholic Youth Sports Informer - Diocese of Lincoln, NE

Volunteer Training: **All volunteers** are required to do annual safe environment training with January Renewal and 5-year background checks. CMG Connect - Catholic Mutual Group - click here to log in or set up your account.

**Save this link to favorites for annual use. https://lincoln.cmgconnect.org

Uniforms

Shorts/Pants: K-5 students may wear shorts through October 31 and start again on April 1

St John The Apostle School

7601 Vine St Lincoln, NE

Preferred School Number: **900063660**

Lands End Uniform Ordering: Click here

😍: UNIFORM SALE – **20% off Spring Sale** on select school uniform products, at Lands End! See attached flyer for more information. Valid 2/14/2026 - 3/10/2026.

SCRIP : gift cards are now AVAILABLE for Uniforms - $25 and $100 or use the Raise Right app for more e-card options, see www.raiseright.com

Nebraska Smart – FREE virtual Tutoring Program for K-12 students. For more information, please visit: www.nscs.edu/NebraskaSMART

Jets Spirit Wear Store

St. John's Spirit Store is OPEN! We plan on having the online store open all year. Please note that all 'UNIFORM APPROVED' items will be designated as such.

Home | St Johns Spirit Wear

Jets Pom Hats – Jets Beanie hats are available in the school office for $20 each or online; one size fits most. Cash or Check.

Jets Signs - $10 each, for sale in the school office. Cash or Check

3/2/2026 - 3/6/2026: Standardized Testing, grades 3-8; No appointments or vacations please! (Makeup testing 3/10-3/13)

3/9/2026: No SCHOOL – TWD

4/2/2026-4/7/2026: NO SCHOOL – Easter Break

4/8/2026: School Resumes

4/24/2026: 1:00 pm Dismissal

Boys Town Skills of the Week
2/16/2026 week:
Asking for Help

1. Look at the person.
2. Ask the person if they have time to help you.
3. Clearly explain the kind of help that you need.
4. Thank the person for helping.

****Week of 2/23/2026 - There will not be a parent note out next week.** If any urgent items come up, Mr. Arens will email parents.
Watch the school website for the March Lunch menu next week. 🗓️

Extended Care Pickup during LENT
** 1st Fish Fry of the season is next week! Extended Care Pickup with be at Door #13 (Main Front Entrance) from Rm. 304. Please use the north parking lot for pick up during Lent, February 20 through March 27. Thank you!

Preschool Preview : Tuesday, March 3, PreK Rm. 404– watch your inbox for RSVP information

Enrollment 2026-2027

- CLICK HERE to access the **2026-2027 School Information** (coming soon)

Welcome to the Jungle!

Preschool - 8th Grade Girls
Bring Your Dad to the 2026

SWEETHEART DANCE

Saturday, February 21st
6 - 8 pm
St John's Gym

Free will offering

Brought to you by your St.John's HSA

Music & entertainment provided by Michael Loll @ ARC Music. www.weddingdjne.com

Pius X Thunderette Dance Team – Dance Camp

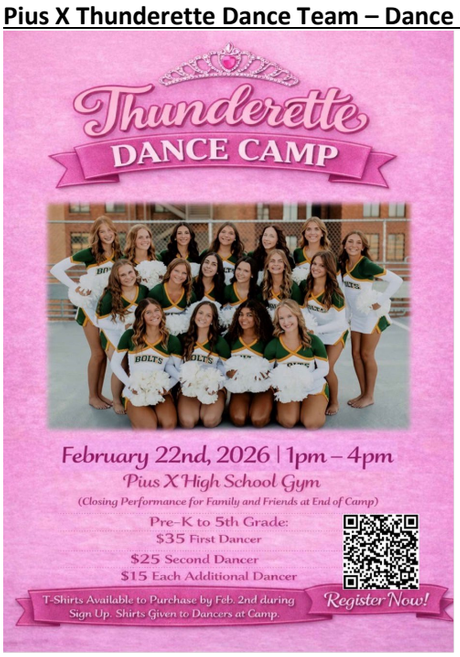

FACTS Payments– year end summary
Parents, if you need a printout or summary of your tuition and/or extended care summary, you can follow these steps in your FACTS account to view or print with the link below to sign in.

1. The payer signs in at **https://online.factsmgt.com**
2. From the landing page, click **View Details**
3. Click **View Payment Summary**
4. Click the year
   OR
   Select the date range
5. Click **Print**

Restaurant Night Information

The dates for restaurant nights will be in this section with any extra information needed will be posted here.

******All restaurants require that you mention 'St. John's Night' when ordering*** or we do NOT get credit during the fundraiser hours, Thank you!

February

Thursday 2/26/2026 **Don & Millie's** 4:00-9:00 pm

March

Tuesday 3/3/26 **Slim Chickens** 5805 S 85th St. 4:00-9:00 pm

Thursday 3/26/2026 **Don & Millie's** 4:00-9:00 pm

April

Tuesday 4/7/26 **Village Inn** 6555 O St. 10:00 am-7:00 pm

Thursday 4/23/2026 **Don & Millie's** 4:00-9:00 pm

May

Tuesday 5/12/2026 **Runza** 84th & Holdrege St 5:00 – 8:00 pm

Thursday 5/21/2026 **Dairy Queen** 7044 O St. 4:00-7:00 pm Last day of school!

Thursday 5/28/2026 **Don & Millie's** 4:00-9:00 pm

Upcoming Events

Youth Choir every Monday, 3:15 pm – 4:15 pm in the Music Room

Feb 18 Ash Wednesday
Feb 20 Student & Staff Fully Alive T-Shirt Day
Stations of the Cross 2:35 pm
** 1st Fish Fry of the season; Extended Care Pickup from Rm.304 from Door #13 through Lent
Feb 21 Sweetheart Dance
Feb 25 First Confession – 2nd grade
Feb 27 Stations of the Cross 2:35 pm
** 1st Fish Fry of the season; Extended Care Pickup from Rm.304 from Door #13 through Lent
Mar 2 – Mar 6 ITBS Standardized Testing GR. 3-8, No appointments/vacations this week
Mar 3 Builders Club Board Meeting
Preschool Preview – time TBD – watch your inbox
Mar 5 Benediction
Mar 6 First Friday Collection
Stations of the Cross 2:35 pm
End Q3
** 1st Fish Fry of the season; Extended Care Pickup from Rm.304 from Door #13 through Lent
Mar 8 Daylight Savings Time begins
Mar 9 No SCHOOL – TWD
Mar 10 Builders Club General Meeting
Mar 13 Stations of the Cross 2:35 pm
** 1st Fish Fry of the season; Extended Care Pickup from Rm.304 from Door #13 through Lent
Mar 17 St. Patrick's Day **PAID NU Day for Builders Club Support-$1 per top and $1 per bottom. Green encouraged!**
Page One – Levels 1 & 2, 3:15 pm
Mar 20 Student & Staff Fully Alive T-Shirt Day
Stations of the Cross 2:35 pm
** 1st Fish Fry of the season; Extended Care Pickup from Rm.304 from Door #13 through Lent
Mar 24 School Health Screenings (GR1-6, 8)- all day
Mar 27 Confirmation Retreat
Stations of the Cross 2:35 pm
** 1st Fish Fry of the season; Extended Care Pickup from Rm.304 from Door #13 through Lent
Mar 28 Page One Fun Day- Pius X Commons
Mar 31 Ambassador Snack Bar – JH
Apr 1 Passover Dinner: Extended Care AM in the gym, PM in para room/pickup Door #13
Apr 2 – Apr 7 No SCHOOL – Easter Break

Apr 8 Classes Resume
Apr 9 Benediction
Confirmation - 7 pm, Church
Apr 10 First Friday Collection
Apr 11 Musical Performance 'Singing in the Rain' – 7 pm, Gym
Apr 12 Musical Performance 'Singing in the Rain' – 3 pm, Gym
Apr 14 Page One – Levels 1 & 2
Builders Club General meeting
Apr 17 1st Communion Retreat; Midterm Q4
Apr 18 Page One Competition Day
Apr 19 First Holy Communion
Apr 20 Band Rehearsal – Pius X Gym, times TBD
Apr 21 Band Concert – Pius X Gym, 7 pm
Apr 24 Prayer Walk Day
1:00 PM Dismissal, Ext. Care available
Apr 28 JH – Ambassadors Snack Bar
Apr 30 Benediction
May 1 May Crowning
May 5 Builders Board Meeting

First Friday Collections 2025-2026

Month	Organization
March 6	St. Gianna's Homes
April 10	Guiding Grace
May 1	TBD
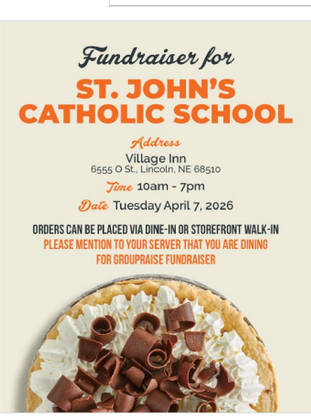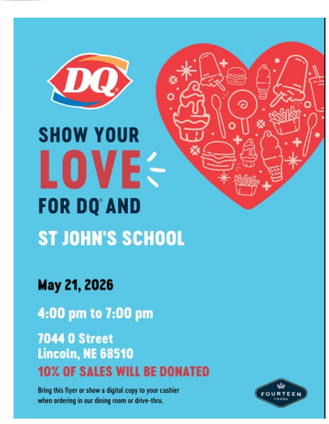
**** Restaurant Nights – see below for information**