ST. JOHN THE APOSTLE SCHOOL

FULLY ALIVE

John 10:10

I came so that they might have life and have it more abundantly.

ST. JOHN'S JETS

Parent Note 3/04/2026

PowerSchool Parent Portal: https://powerschool.cdolinc.net/public/home.html DISTRICT CODE: RCSD

(The website for PS seems to be much more reliable than the app, per our tech office.)

School Messenger: Opt-In Code: **Optin** or **Yes** or **Subscribe** – TEXT one of these to: **67587** to receive important notifications from school. - Sign up here for message alerts, cold weather days, etc.

School Website: https://stjohnsjets.com

St. John the Apostle Catholic School Facebook Page: bit.ly/4gzg3Ad

World book: http://www.worldbookonline.com/?subaacct=K5318

Username: stjohnlnc Password: jets!

School office email: St.John's-Office@cdolinc.net

School FAX number*: *402-486-4762

Office number: 402-486-1860

FACTS Tuition Management Link: https://online.factsmgt.com/signin/43MMT

For Account Information, payment summaries, use this guide:

https://www.nbshubhelp.com/Family_Resource_Center/FACTS_Payment_Plans/FACTS_Financial_Management_Tax_Summary?mt-view=f1 - ENGLISH

https://www.nbshubhelp.com/Family_Resource_Center/FACTS_Payment_Plans/Planes_de_Pago_de_FACTS_y_Preguntas_Frecuentes?mt-view=f1 - SPANISH

Jets Club Sporting Events: Admission prices for the St. John's athletic events:

Students (K-12): $1 and PK and under are FREE

Adult: $3 Family: $10 max – per family (immediate family only)

CYSI | Catholic Youth Sports Informer - Diocese of Lincoln, NE

Volunteer Training: All volunteers are required to do annual safe environment training with January Renewal and 5-year background checks. CMG Connect - Catholic Mutual Group - click here to log in or set up your account.

**Save this link to favorites for annual use. https://lincoln.cmgconnect.org

Uniforms

Shorts/Pants: K-5 students may wear shorts through October 31 and start again on April 1

St John The Apostle School

7601 Vine St Lincoln, NE

Preferred School Number: **900063660**

Lands End Uniform Ordering: Click here

😍: UNIFORM SALE – **20% off Spring Sale** on select school uniform products, at Lands End! See attached flyer for more information. Valid 2/14/2026 - 3/10/2026.

SCRIP : gift cards are now AVAILABLE for Uniforms - $25 and $100 or use the Raise Right app for more e-card options, see www.raiseright.com
Nebraska Smart – FREE virtual Tutoring Program for K-12 students. For more information, please visit: www.nscs.edu/NebraskaSMART

Jets Spirit Wear Store
St. John's Spirit Store is OPEN! We plan on having the online store open all year. Please note that all 'UNIFORM APPROVED' items will be designated as such.
Home | St Johns Spirit Wear

Jets Pom Hats – Jets Beanie hats are available in the school office for $20 each or online; one size fits most. Cash or Check.
Jets Signs - $10 each, for sale in the school office. Cash or Check

3/2/2026 - 3/6/2026: Standardized Testing, grades 3-8; No appointments or vacations please! (Makeup testing 3/10-3/13)
3/9/2026: No SCHOOL – TWD
4/2/2026-4/7/2026: NO SCHOOL – Easter Break
4/8/2026: School Resumes
4/24/2026: 1:00 pm Dismissal

Boys Town Skills of the Week
3/02/2026 week:
Asking Permission

1. Look at the person.
2. Use a calm and pleasant voice.
3. Say 'May I.'
4. Accept the answer calmly.

Extended Care Pickup during LENT
** 1st Fish Fry of the season is next week! Extended Care Pickup with be at Door #13 (Main Front Entrance) from Rm. 304. Please use the north parking lot for pick up during Lent, February 20 through March 27. Thank you!

Preview Enrollment 2026-2027
Preview was last night, 3/3/2026. If you are still interested in one of our Preschool Programs, please see that information attached to the Parent Note for 3/4/2026. The Tuition Announcement packet below also has a form for PreK/PK Enrollment.

Enrollment 2026-2027

- CLICK HERE to access the **2026-2027 School Information**

A note from the LIBRARY

THANK YOU!

- A BIG thank you to our school family and friends for helping to make our Book Fair a success. Your support helped us to raise $1102.17 for the library!

- In addition to the commission we earned from book sales, we also raised $225.50 from our BINGO night during Catholic Schools Week. This money was put directly towards purchasing books from the fair for our library. Our students were very excited to check out the new titles.

Thank you for helping us fill our library with amazing books!

😍 Lands End Uniforms **20% off, Spring Sale** on select school uniform products.
Valid 2/14/2026 - 3/10/2026.

Family Bingo Night sponsored by the St. John's HSA
We hope you can join us for Family Bingo Night on Saturday, March 14th from 6-8pm in the school gym. Doors open at 5:45pm. Still looking for volunteer hours? Help us make this another successful and fun event for our school and parish families. Sign up here to volunteer! If you have any questions, please reach out to Jen Platt at jen.gloystein@gmail.com

Easter Egg Hunt

Join us for a fun Easter Egg hunt put on by St. John's Home and School Association starting at 9:30 AM on Saturday, March 28th on the school soccer field. Meet the Easter Bunny and get some pictures! Open to children 5th grade and younger. Kids will be divided into age groups to hunt for eggs that are filled with candy and other fun surprises! Don't forget your Easter basket! For inclement weather, we'll move to the gym.

If families would like to donate individually wrapped candy for the egg hunt, please drop off donations to the tote in the church atrium by Monday, March 23rd.

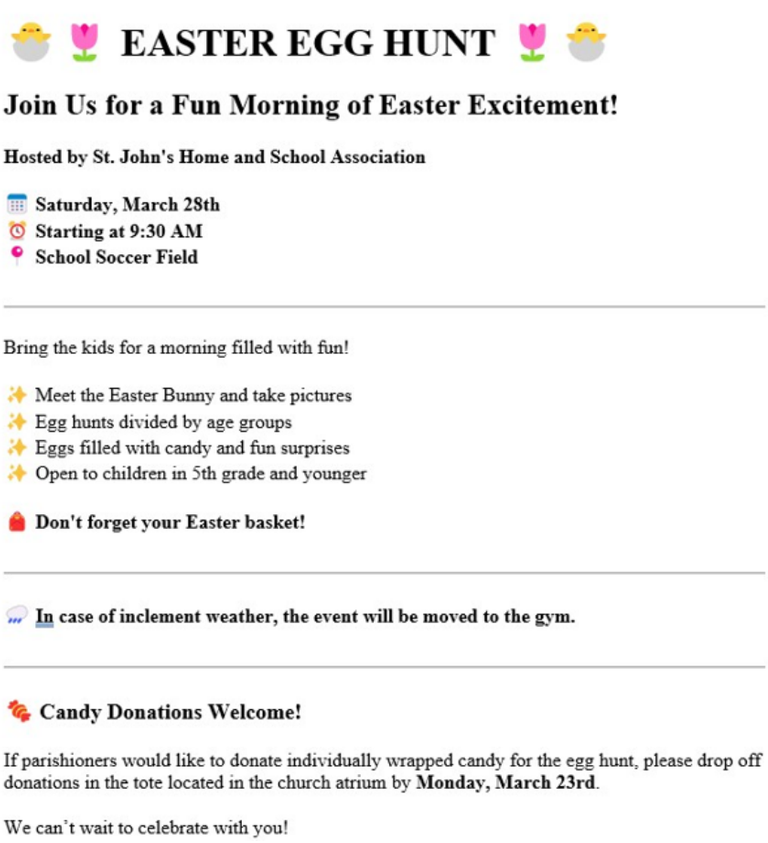

EASTER EGG HUNT

Join Us for a Fun Morning of Easter Excitement!

Hosted by St. John's Home and School Association

Saturday, March 28th
Starting at 9:30 AM
School Soccer Field

Bring the kids for a morning filled with fun!

- Meet the Easter Bunny and take pictures
- Egg hunts divided by age groups
- Eggs filled with candy and fun surprises
- Open to children in 5th grade and younger

Don't forget your Easter basket!

In case of inclement weather, the event will be moved to the gym.

Candy Donations Welcome!

If parishioners would like to donate individually wrapped candy for the egg hunt, please drop off donations in the tote located in the church atrium by **Monday, March 23rd**.

We can't wait to celebrate with you!

JH Catholic Golf League

For questions, please ask Mr. Ohnoutka for a full registration form or reach out to the League Coordinator:
Coach Steph Kolbas - stephkolbas@outlook.com - 402-525-4176

Please complete **BOTH SIDES** of this registration form and return to your
ATHLETIC DIRECTOR by **Monday March 16, 2026**

Payment for complete registration:

Please send your payment by the deadline with your registration to be complete.
Make checks payable to your school.

☐ **REGISTRATION FEE: $65** (by March 16, 2026)

☐ **LATE REGISTRATION FEE: $70** (by March 20, 2026)

Participant's Name: _____ **Grade:**_____

Parent's Name: _____ **Cell #:** _____

T-SHIRT: **Youth Medium / Youth Large / Adult Small / Adult Medium / Adult Large**

Please circle the size of the t-shirt needed for your child.

T-shirts will be returned to your AD (Athletic Director) at the completion of Spring League to keep costs affordable. Any questions, please reach out to League Coordinator:
Coach Steph Kolbas - stephkolbas@outlook.com -- 402-525-4176

THANK YOU-- SEE YOU ON THE COURSE!

2026

Junior High

Catholic

Golf League

- Boys & Girls
- Grades 7 & 8
- Teams formed
- Learning stations
- Scramble format
- Competition
- Awards & games

JR. Bolts Football

Registration for Lincoln Youth Football 2026 season is now open. Visit https://www.jrbolts.com/football/ for more information and for the link to get registered. Jr Bolts tackle football is open to all Catholic school students in 3rd-8th grade. If you have any questions, please contact Taylor Ashburn at jrboltsfootball@gmail.com.

Year 1 was a fantastic experience for our players. Come be part of a faith based, Christ centered program, as we continue to lay a foundation which will greatly benefit our players, our catholic school community and Pius X Football! Go Bolts! Taylor Ashburn, President, Jr Bolts Football

Information on The TrackVille

Attached to the parent note for 3/4/2026, is information regarding The TrackVille, an indoor training facility for track and field. See the attachment for information or contact Lyon Avila, GM The TrackVille
Lyon@thetrackville.com 531-207-7025 https://thetrackville.com/

Dance Invite for 7th & 8th Grade Students

Flyers will be given to our 7th and 8th graders when they arrive at school.

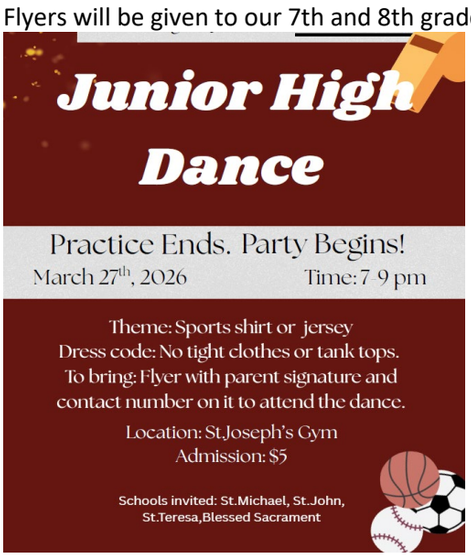

FACTS Payments– year end summary

Parents, if you need a printout or summary of your tuition and/or extended care summary, you can follow these steps in your FACTS account to view or print with the link below to sign in.

1. The payer signs in at **https://online.factsmgt.com**
2. From the landing page, click **View Details**
3. Click **View Payment Summary**
4. Click the year
   OR
   Select the date range
5. Click **Print**

Restaurant Night Information

The dates for restaurant nights will be in this section with any extra information needed will be posted here.

******All restaurants require that you mention 'St. John's Night' when ordering*** or we do NOT get credit during the fundraiser hours, Thank you!

March

Thursday 3/26/2026 **Don & Millie's** 4:00-9:00 pm

April

Tuesday 4/7/26 **Village Inn** 6555 O St. 10:00 am-7:00 pm

Thursday 4/23/2026 **Don & Millie's** 4:00-9:00 pm

May

Tuesday 5/12/2026 **Runza** 84th & Holdrege St 5:00 – 8:00 pm

Thursday 5/21/2026 **Dairy Queen** 7044 O St. 4:00-7:00 pm Last day of school!

Thursday 5/28/2026 **Don & Millie's** 4:00-9:00 pm

Upcoming Events

Youth Choir every Monday, 3:15 pm – 4:15 pm in the Music Room

Mar 5 Benediction
Mar 6 First Friday Collection
Stations of the Cross 2:35 pm
End Q3
** 1st Fish Fry of the season; Extended Care Pickup from Rm.304 from Door #13 through Lent
Mar 8 Daylight Savings Time begins
Mar 9 No SCHOOL – TWD
Mar 13 Stations of the Cross 2:35 pm
** 1st Fish Fry of the season; Extended Care Pickup from Rm.304 from Door #13 through Lent
Mar 17 St. Patrick's Day **PAID NU Day for Builders Club Support-$1 per top and $1 per bottom. Green encouraged!**
Page One – Levels 1 & 2, 3:15 pm
Mar 20 Student & Staff Fully Alive T-Shirt Day
Stations of the Cross 2:35 pm
** 1st Fish Fry of the season; Extended Care Pickup from Rm.304 from Door #13 through Lent
Mar 24 School Health Screenings (GR1-6, 8)- all day
Mar 27 Confirmation Retreat
Stations of the Cross 2:35 pm
** 1st Fish Fry of the season; Extended Care Pickup from Rm.304 from Door #13 through Lent
Mar 28 Page One Fun Day- Pius X Commons
Mar 31 Ambassador Snack Bar – JH
Apr 1 Passover Dinner: Extended Care AM in the gym, PM in para room/pickup Door #13
Apr 2 – Apr 7 No SCHOOL – Easter Break
Apr 8 Classes Resume
Apr 9 Benediction
Confirmation - 7 pm, Church
Apr 10 First Friday Collection
Apr 11 Musical Performance 'Singing in the Rain' – 7 pm, Gym
Apr 12 Musical Performance 'Singing in the Rain'-2:30 pm, Gym
Apr 14 Page One – Levels 1 & 2
Builders Club General meeting
Apr 17 1st Communion Retreat; Midterm Q4
Page One Level 3 Competition
Apr 18 Page One Competition Day
Apr 19 First Holy Communion, 3 pm, church
Apr 20 Band Rehearsal – Pius X Gym, times TBD
Apr 21 Band Concert – Pius X Gym, 7 pm
Apr 24 Prayer Walk Day
1:00 PM Dismissal, Ext. Care available
Apr 28 JH – Ambassadors Snack Bar
Paid NU Day for Womens Care Center
Apr 30 Benediction
May 1 May Crowning
First Friday
May 5 Builders Board Meeting

May 7 Benediction
May 8 1:00 pm Dismissal – Ext. Care available
JH Dance – St. John's
St. John's Golf Tournament
May 12 Builders Club General Meeting
May 13 8th grade Mass – Cathedral
May 14 NO SCHOOL – Holy Day of Obligation, Ascension Thursday
May 15 8th Grade Graduation 7 pm, church
May 17 Pius X Graduation
May 21 Last Day of School, 3:15 pm Dismissal, No Extended Care after dismissal; End QTR4
Field Day

First Friday Collections 2025-2026

Month	Organization
March 6	St. Gianna's Homes
April 10	Guiding Grace
May 1	TBD
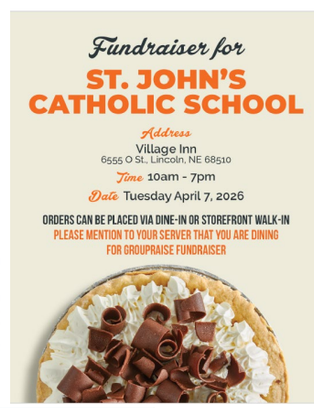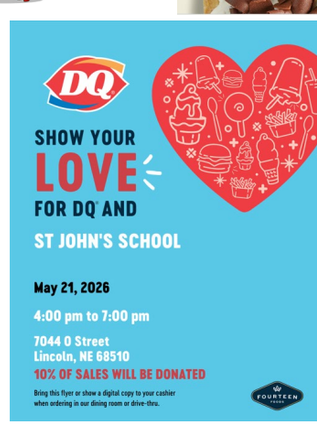
**** Restaurant Nights – see below for information**